GREYSTONE - AN ICON IN THE GASLAMP

Greystone Prime Steakhouse & Seafood has been proudly serving San Diego in the Gaslamp Quarter since 1999. Greystone's historic landmark holds a special place in Gaslamp's rich and colorful history.

This Florentine-Italianate architectural style building was originally a two-story brick building constructed in 1874 by Ralph Granger. Thirteen years later, two more stories were added. Upon the completion of the upper levels in 1887, the Public Library moved-in and occupied the third floor. In 1891, the City of San Diego purchased the building and the City of San Diego Government offices were moved into the building.

The Police Department occupied the first floor and the Council Chambers occupied the fourth floor. The first San Diego Mayor, Edwin Capp, office occupied our building.

Mayor Louis Wilde began his services in this building in 1917. Mayor Wilde is best known for donating the Horton Plaza fountain to the City in 1910. Mayor Wilde's own home and the U.S. Grant Hotel that he also owned were located on `D' Street, which he renamed to Broadway. The City Hall housed the City of San Diego Government offices for 35 years

Our home has survived numerous architectural and ownership changes throughout the years. In 1923, the building was rennovated into The Rivoli Theatre, housing 323 seats, The Savoy Theater, The Diana, The Roxy, Bijou Theatre, Cinema XXX, and Pussycat are all famous venues that have previously occupied our home.

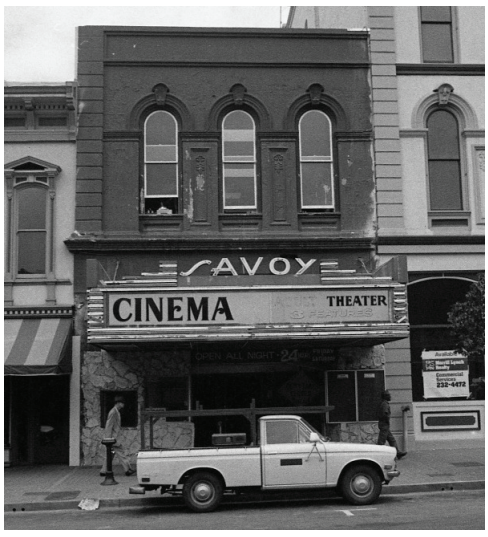

Today, what was the old City Hall is occupied by Greystone on the first floor, retail on second floor, and live/work loft units on the third and fourth floors. In 1995, The building was restored as part of the Gaslamp Quarter preservation and is now home to one of San Diego's highest rated restaurants.

Greystone Prime Steakhouse & Seafood opened its doors in 1999, and since then has grown to become a top destination in San Diego's Gaslamp District.

Our Finest Hour

4:00- 6:30PM EVERYDAY AT THE BAR

Cocktails

BUTTERFLY -7
gin / butterfly pea extract / lemon topped with champagne

BLACKBERRY SMASH MULE -7
vodka / blackberry purée / fresh lime juice / ginger beer / angostura bitters

SAN DIEGO SUNSET -7
tequila / hibiscus / splash of pineapple

MIDWAY -8
coconut rum / white chocolate liqueur / pineapple juice

IT'S BOURBON HONEY -8
bourbon / maple / lemon / soda

MEXICAN CANDY -8
tequila / tamarindo syrup / lemon squeeze / grapefruit juice / angostura Bitters

STONE OLD FASHIONED -8
aged bourbon / bitters /demerara sugar / luxardo cherry / orange peel

LONDON BASIL -10
gin / elderflower liqueur / basil / grapefruit juice / lemon squeeze

Other Drinks

HOUSE RED- by the glass -6

HOUSE WHITE- by the glass -6

CHAMPAGNE- by the flute -5

Bottled Beer

ALL BOTTLES $5

AMSTEL LIGHT / BECK'S / BUCKLER NA / BUD LIGHT / BLUE MOON / CORONA / COORS LIGHT / GUINNESS / HEINEKEN / MICHELOB ULTRA / MILLER LITE / MODELO / NEWCASTLE / STELLA ARTOIS / SMITH & FORGE HARD CIDER

Stone Favorites

OYSTERS -1.50ea
(four minimum per order)

TRUFFLE BEER-BATTERED PARMESAN FRIES -5

CRISPY BRUSSELS SPROUTS -5
figs / goat cheese / pancetta / drizzle of balsamic

TACOS -6
2 prime new york carne asada or garlic shrimp tacos
(two minimum per order)
no combinations

WORLD FAMOUS PANCETTA MAC N' CHEESE -7

CALAMARI -8
spicy aioli / homemade marinara

BLT WEDGE SALAD -7
local iceberg lettuce / maytag farms blue cheese / cherry tomatoes / applewood bacon / scallions / blue cheese dressing

OYSTER ROCKEFELLER (4) -8
sautéed spinach / applewood bacon / pecorino cheese dill sauce

LUMP CRAB CAKE -8 G.F.
blue crab / stone ground aioli / grilled heart of palm

BEER BATTERED SHRIMP -9
sweet chili sauce

MEATBALL PARMESAN -9
house ground meatballs / tomato sauce / parmesan / basil;

ITALIAN CURED MEATS & CHEESES -11

DRY AGED NY STRIP W/ YUKON POTATO PUREE -16